The Bones of Numbers

The Hidden Skeleton of Civilization

R Brown

Contents

Prologue: The First Scratch 3

Chapter 1: The First Bone – Sumer, the Sea Peoples, and the Birth of the Tally 5

Chapter 2: The Void That Changed Everything – India, Zero, and the Birth of Infinity 10

Chapter 3: The House of Wisdom – Baghdad, Algorithms, and the Preservation of the Bone 15

Chapter 4: Clocks of Stone and Brass – Europe, the Cathedral Machines, and the Mechanical Bone 20

Chapter 5: Holes in the Pattern – The Jacquard Loom, Punched Cards, and the First Programmable Bone 25

Chapter 6: The Engine of Reason – Babbage, Lovelace, and the Analytical Machine 30

Chapter 7: Sparks in the Dark – The Electronic Bone, ENIAC, and the Birth of Binary Thinking 35

Chapter 8: The Bone That Swallowed the World – Silicon, the Internet, and the Living Skeleton 40

Epilogue: The Bone That Remembers Everything 45

Afterword 48

Prologue: The First Scratch

SOMEWHERE IN A cave in Sulawesi, 45,000 years ago, a human hand pressed charcoal to stone and drew a pig.

Not for decoration. Not for magic. For counting.

One pig. Two pigs. Three.

That single line — the first deliberate mark meant to represent quantity — is still here. It is the oldest bone in the skeleton we call mathematics. Everything that followed — pyramids, zero, calculus, binary code, the Antikythera gears, and the Bitcoin ledger— is just that same scratch, grown longer, deeper, and more dangerous.

We like to pretend mathematics is neutral. It is not.

It is the quiet tyrant that decides who eats and who starves, who sails and who sinks, who remembers and who is forgotten. Every empire that rose did so on the strength of its numbers. Every empire that fell did so when its numbers failed. The pharaohs built the pyramids because they could count the labour. The Romans fell because they could not count their own corruption. The Arabs preserved the flame because they could count the stars. The Indians invented zero because they dared to count the nothing between the stars.

And somewhere in the dark, long before any of them, the Sea Peoples and the Mycenaean scribes were already carving tallies into clay — the same tallies that would one day become the cuneiform libraries of Sumer, the decimal system of India, the rod numerals of China, the Arabic numerals that conquered Europe, and finally the binary that conquered the planet.

This is not a history of mathematics.

This is the story of its inheritance.

The story of the first scratch that had to survive fire, flood, conquest, and deliberate erasure so that one day it could become the skeleton of everything we call modern life.

The story of the bone that was never supposed to be found.

Because if you can count, you can control. If you can control, you can rule. And if you can hide the counting from the ruled…

You can rule forever.

The men who first understood this were not priests. They were not kings.

They were the ones who kept the tallies when the kings were busy with war and the priests were busy with gods.

They were the counter-keepers. The bone-carvers. The quiet ones who never signed their names.

Their marks are still here — pressed into clay tablets in Baghdad, scratched into bamboo in Chang'an, etched into palm leaves in Kerala, hidden in the base-60 sexagesimal of Babylon, and finally reborn in the glowing binary of every screen you have ever touched.

This book is their obituary and their resurrection.

Turn the page.

The first scratch is waiting.

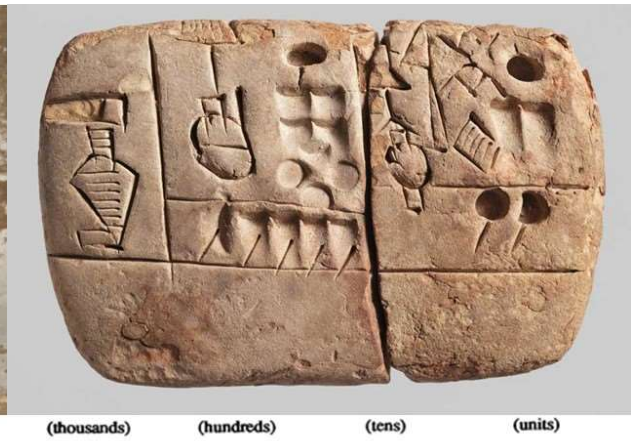

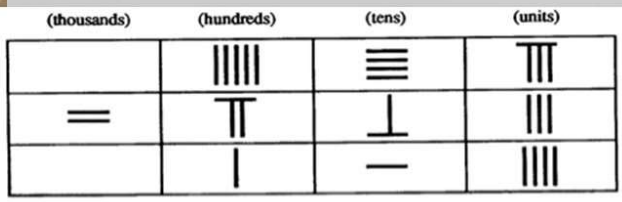

Numeral	0	1	2	3	4	5	6	7	8	9	10
Binary	0	1	10	11	100	101	110	111	1000	1001	1010

Above: Ancient hand drawn pig in Sulawesi cave, charcoal on stone, 45,000 years old
Top Right: Sumerian cuneiform accounting tablet, cica 3300 BCE
Middle Right: Chinese Rod Numerals, circa 425 BCE
Bottom Right: Modern Binary Count Table

Chapter 1: The First Bone – Sumer, the Sea Peoples, and the Birth of the Tally

THE CAVE IN SULAWESI was dark and silent for forty-five thousand years.

Then one day in 2017 a team of archaeologists switched on their headlamps and saw it: a single pig, drawn in charcoal, with three deliberate strokes beside it.

One. Two. Three.

The first known tally in human history.

But the real story did not begin in a cave. It began on the deck of a ship that should never have existed.

Around 1200 BCE the Bronze Age world was burning. Mycenaean palaces collapsed. Hittite empires vanished. Egypt barely survived. Historians still call the destroyers "the Sea Peoples" — a convenient label for a ghost fleet no one can name.

They came from nowhere and left almost nothing behind.

Almost.

In the wreckage of a single ship that sank off the coast of Turkey — the Uluburun wreck — divers found a small clay tablet. Not a poem. Not a prayer. Just rows of tiny marks:

|||||| |||||| ||||

Six sheep. Six more. Four more.

A tally.

The same three strokes that had counted pigs in Sulawesi now counted livestock for sailors who were about to drown the known world in fire.

Those marks travelled.

Some say the Sea Peoples were Mycenaean refugees. Some say they were pirates from the north. Others whisper they carried something older — older even than the palaces

they burned. A way of counting that let a captain know exactly how many amphorae of oil he had left, how many men would eat tonight, how many arrows he could loose before the quiver ran dry.

They did not write epics. They wrote ledgers.

And when the fires died, the ledgers survived.

They washed up on the shores of the Near East and took root in the mud of Mesopotamia.

Sumer.

The land between two rivers.

Here the scratches became permanent.

Here the bone hardened.

By 3400 BCE the Sumerians had stopped drawing on cave walls and started pressing reeds into wet clay. They called the marks *cuneiform* — "wedge-shaped." At first the wedges only counted things: jars of beer, sacks of grain, heads of cattle, days of labour owed to the temple.

But counting is never just counting.

It is control.

The temple scribes — faceless men in linen skirts — sat in the shade of ziggurats and decided who owed what to the gods. And what the gods owed back.

A farmer who owed thirty measures of barley saw his debt pressed into clay. The tablet was baked. The debt became eternal.

That tablet still exists. It is in the British Museum today. You can run your finger across the same wedges a scribe made four thousand years ago while the farmer stood sweating in the sun.

The system exploded.

They invented place value — the idea that a mark in one column meant something different from the same mark in another. They chose base sixty because it divides so

cleanly: 60, 30, 20, 15, 12, 10, 6, 5, 4, 3, 2, 1. Perfect for dividing rations, measuring angles, tracking the moon.

Sixty is why we still have sixty seconds in a minute and sixty minutes in an hour. The bone is still inside the clock on your wall.

But the Sumerians did more than count sheep.

They counted time itself.

They created the first known calendar that tried to sync the moon with the sun. They tracked planetary movements with a precision that would not be matched for another two thousand years.

And every night, while the kings drank wine and the priests chanted, the counter-keepers sat in their small rooms and pressed the future into clay.

They did not sign their work. Their names are lost. Only the numbers remain.

Then the world shook again.

Around 2000 BCE the Akkadians swept in. Then the Amorites. Then the Elamites. Each conqueror found the same clay tablets waiting. Each new ruler realised the same terrifying truth: whoever controls the tallies controls the empire.

So they kept the system.

They improved it.

They taught it to their own scribes.

The bone did not break. It adapted.

By the time Hammurabi carved his famous law code in 1750 BCE, the laws themselves were written in the language of numbers: "If a man steals ten shekels, he shall pay thirty." The punishment was a multiplication table.

Mathematics had become justice.

And still the counter-keepers stayed invisible.

They were the ones who knew exactly how many bricks it would take to finish the new ziggurat. How many soldiers could be fed through winter? How many slaves could be worked before they died?

They were the first bureaucrats.

The first accountants.

The first quiet rulers of the world.

But empires fall. Clay tablets survive.

When the last Sumerian city crumbled, the tallies did not.

They floated down the rivers in the hands of merchants, priests, and refugees. Some washed up in the Indus Valley. Some travelled the Silk Road in the saddlebags of traders who could not read them but knew the marks meant money. Some reached the Aegean again — this time not as cargo on doomed ships, but as knowledge whispered in the ears of Greek philosophers.

The Sea Peoples had brought the seed.

Sumer had grown it into a tree.

Now the wind was carrying the seeds farther than anyone could imagine.

To the east, in the land that would become India, a new branch was already forming — a branch that would invent the single most dangerous idea in the history of thought.

Zero.

To the east as well, but farther north, in the Yellow River valley, another people were carving numbers into oracle bones and bamboo rods — numbers that would one day become the decimal system that conquered the planet.

But that is for later.

Right now, in the dying light of Sumer, a scribe presses one last wedge into a tablet.

He does not know it, but he has just recorded the birth of civilisation's skeleton.

He steps back.

The clay cools.

The tally hardens.

And somewhere in the dark, the bone begins its long, silent march toward the future.

Left: Uluburun shipwreck tally tablet 1300 BCE.
Right: Sumerian Scribe
Bottom Left: Mycenaean counting stick

Having change is the great-axis,
The great-axis produces the paired forces,
The paired forces produce the four aspects,
the four aspects produce the eight ways.

I Ching Book of Changes

Chapter 2: The Void That Changed Everything – India, Zero, and the Birth of Infinity

THE CLAY TABLETS OF SUMER had travelled east on the backs of merchants who could not read them.

They crossed deserts, rode camel trains, floated down the Indus in reed boats. By 500 BCE the marks had reached the sun-baked plains of northern India. But when they arrived, the counter-keepers there did something no one in Mesopotamia had ever dared.

They looked at the empty space between the tallies… and gave it a name.

Zero.

Not as a placeholder. Not as a nothing.

As a number.

A living, breathing, dangerous number.

The story begins in the Vedic schools, under banyan trees where students sat cross-legged on the dirt. The priests and mathematicians of the Indus Valley were already masters of geometry. Their *Sulba Sutras* — "rules of the cord" — told builders exactly how to lay out perfect altars for the fire rituals. They knew the Pythagorean theorem centuries before Pythagoras was born. They could square the circle with rope and pegs and a precision that still amazes engineers today.

But something was missing.

They could count the cattle. They could measure the altar. They could predict the monsoon by watching the stars.

Yet when they tried to write the concept of "nothing," the clay from Sumer simply left a blank.

A blank was not enough.

Around 300 BCE, in the great university of Takshashila — where Greeks, Persians, and Indians argued under the same roof — someone pressed a small dot into a palm-leaf manuscript.

The first zero.

At first it was only a dot. A placeholder to keep the columns straight in big numbers. Ten. One hundred. One thousand. The dot told you where the empty place sat.

But then, in the 7th century CE, the mathematician Brahmagupta did the unthinkable.

He wrote rules for it.

In his book *Brāhmasphuṭasiddhānta* he declared:

"Zero plus zero is zero. A number minus itself is zero. A number times zero is zero. And… a number divided by zero…"

He left that one unfinished. Even he knew the void was too powerful to touch yet.

But he treated zero like any other number. He added it. Subtracted it. Multiplied it.

The skeleton of mathematics now had a spine made of emptiness.

This was not just clever bookkeeping. This was philosophy turned into arithmetic.

In India, zero was never "nothing." It was *śūnya* — the void, the same void the Buddha spoke of, the same emptiness at the heart of the universe. The counter-keepers understood that without the void, there could be no infinity.

And infinity terrified and thrilled them.

They called it *ananta* — without end.

They drew the symbol for infinity as a horizontal figure-eight, long before Europeans ever saw it. They calculated how many grains of sand would fill the universe. They worked out series that stretched forever and still converged.

They invented negative numbers too — debts, losses, the dark side of the ledger — because once you have zero, you can go below it.

The bone had grown a new joint: the ability to count what is not there.

And the counter-keepers used it ruthlessly.

Tax collectors in the Mauryan Empire used zero-based decimal tables to count every cow, every coin, every soldier in the realm. Merchants on the Silk Road wrote contracts with zero in the tens place so that a thousand became ten thousand with a single dot.

The system spread like fire.

Arab traders sailing to Kerala saw the palm-leaf books and copied the dot. They called it *sifr* — empty. From *sifr* came the English word "cipher" — and later "zero."

But the Indians were not finished.

They gave the world the decimal place-value system we still use today.

1 10 100 1,000 10,000

No more clumsy Roman numerals that made multiplication a nightmare. No more counting on fingers and toes. Just ten symbols — 0 through 9 — and the magic of position.

A merchant in ancient Pataliputra could now write the number 1,234,567 and know instantly what it meant. The same number that, centuries later, would let a programmer in Silicon Valley write code that runs the planet.

The counter-keepers had done it again.

They had taken the Sumerian tally, added the Indian void, and created a weapon so sharp that empires would rise and fall on its edge.

But the bone was still moving.

While India was inventing zero, another civilisation on the other side of the Himalayas was doing something equally strange.

In the Yellow River valley, Chinese scholars were carving numbers into oracle bones with heated bronze rods. They had their own decimal system. They had negative numbers. They had a place-value system that looked eerily like India's.

Some historians whisper that ideas travelled the Silk Road both ways — that Indian zero met Chinese rods and the two together became unstoppable.

Others say it was pure parallel evolution — the same need, the same solution, born twice.

Either way, the wind was carrying the seeds west again.

To the House of Wisdom; to Baghdad

Where a Persian mathematician named Al-Khwarizmi would take the Indian zero, marry it to Greek geometry, add a dash of Persian astronomy, and give the world something new.

The algorithm.

The word itself comes from his name.

And with algorithms came the next mutation of the bone . the one that would eventually let a machine think.

But that is for later.

Right now, in a quiet monastery in southern India, a monk dips his reed pen and draws a perfect circle with a tiny dot in the centre.

He writes the number zero beside it.

He does not know that he has just handed humanity the key to infinity.

He steps back.

The palm leaf dries.

The void stares back.

And somewhere in the dark, the skeleton of numbers grows another vertebra — hollow, weightless, and infinitely strong.

Circa 458 CE from the meditative depths of emptiness, the Indian zero was more than a digit, it was the bridge between nothingness and the divine. This "fertile void" unlocked the scales of the universe, allowing the human mind to map the negative depths of debt and the limitless heights of infinity.

Chapter 3: The House of Wisdom – Baghdad, Algorithms, and the Preservation of the Bone

THE PALM LEAF FROM KERALA reached Baghdad on the back of a merchant who thought he was only carrying spices.

Inside the rolled bundle, tucked between saffron and cinnamon, was a single page: a dot, a few Sanskrit numerals, and Brahmagupta's rules for the void.

The year was 773 CE.

The city was new — Baghdad, the Round City, capital of the Abbasid Caliphate, built by Caliph Al-Mansur as a perfect circle so that no corner of the empire could hide from the centre.

In the centre stood the House of Wisdom.

Bait al-Hikma.

It was not a library. It was a machine.

A living machine built to devour every number the world had ever invented and spit out something new.

Scholars from every corner were paid in gold to come. Greeks, Persians, Indians, Jews, Christians, even a few Chinese. They sat side by side under the same dome and argued in Arabic while scribes copied furiously.

The counter-keepers had a new name now: *al-hukama* — the wise ones.

And the wisest of them all was a man whose name would one day become a word we still use every single day.

Muhammad ibn Musa al-Khwarizmi. They were paid in gold by the Caliph — brilliant minds building the ultimate tools of control, yet still servants of the throne.

He was born in Khwarizm, on the edge of the Silk Road, where the Indian dot had already met Persian astronomy. The Caliph Al-Ma'mun brought him to Baghdad and gave him one simple order:

"Take everything we have — Greek geometry, Indian zero, Persian star tables — and make it speak with one voice."

Al-Khwarizmi did exactly that.

He wrote a book called *Al-Kitab al-Mukhtasar fi Hisab al-Jabr wal-Muqabala*.

The Compendious Book on Calculation by Completion and Balancing.

We call it *algebra*.

In it he treated the unknown as a thing you could move around like a sheep in a Sumerian tally. He solved equations the way a merchant balances scales. And he used the Indian zero without fear.

For the first time, zero was not just a placeholder. It was a full citizen of the number line.

But al-Khwarizmi gave the world something even more dangerous.

He gave us the algorithm.

The word comes straight from his Latinised name — *Algoritmi*.

Step-by-step instructions that any fool with a pen and paper could follow and still arrive at the correct answer.

No more guessing. No more priestly mystery.

Just a mechanical, repeatable process.

The bone had grown muscles.

The House of Wisdom turned the crank and the machine began to move.

They translated Ptolemy's *Almagest*. They perfected the astrolabe — a brass hand-held computer that could tell time, find direction, and predict eclipses. They measured the circumference of the Earth with a precision that would not be bettered until the 19th century.

And every night, while the Caliph slept, the counter-keepers worked.

They took the Indian decimal system, stripped away the Sanskrit names, and gave the digits new shapes — the ones we still use today:

1 2 3 4 5 6 7 8 9 0

They called them *Hindu-Arabic numerals*.

Europe was still struggling with Roman XLII + XVII = LIX and breaking their fingers trying to multiply.

Baghdad had already moved on.

The bone was now a blade.

And the blade cut both ways.

Al-Khwarizmi's algorithms let tax collectors calculate land revenue across an empire stretching from Spain to India. They let astronomers predict the exact minute of a lunar eclipse so armies could march under favourable stars. They let merchants write contracts that survived translation across a dozen languages.

Numbers had become law.

But the House of Wisdom was not forever.

In 1258 the Mongols came.

Hulagu Khan's army sacked Baghdad.

The Tigris ran black with ink from the books thrown into the river.

The House of Wisdom burned for days.

Yet the bone did not burn.

Because the counter-keepers had already copied everything.

They had sent manuscripts west to Andalusia, east to Samarkand, north to Constantinople.

The algorithms survived in the libraries of Córdoba and Toledo.

The zero survived in the merchant ledgers of Venice.

The Hindu-Arabic numerals survived in the hands of a young Italian boy named Leonardo of Pisa — later known as Fibonacci.

In 1202 Fibonacci wrote *Liber Abaci* — the Book of Calculation — and introduced the new numbers to Europe with a single sentence that changed everything:

"These are the nine Indian figures: 9 8 7 6 5 4 3 2 1 and with them the sign 0 which the Arabs call zephyr."

Europe finally woke up.

The Renaissance did not begin with paintings.

It began with that sentence.

The counter-keepers had done it again.

They had preserved the skeleton through fire and sword.

They had kept the tallies alive while empires rose and fell around them.

And now the bone was marching west — straight toward the cathedrals of Europe, where clocks would soon begin to strike with mechanical precision, and toward the workshops where a new kind of loom would punch holes in cards and weave patterns no human hand could have imagined.

But first, the numbers had one more stop.

In China, the rod numerals and the abacus had been quietly evolving in parallel.

Some say the Indian zero met the Chinese counting rods on the Silk Road and together they created something even stronger.

Others say China had its own zero all along — an empty space on the counting board.

Either way, the East and West were about to collide again.

And when they did, the skeleton would grow its most powerful joint yet.

The joint that would let numbers move without human fingers.

The joint called *mechanical calculation*.

But that story belongs to the clocks and the looms.

Right now, in the ruins of Baghdad, a lone scholar salvages one last manuscript from the ashes.

He brushes the soot from the page.

There, in perfect Arabic script, is al-Khwarizmi's first algorithm — step one, step two, step three.

He rolls it carefully.

He hides it in his sleeve.

And somewhere in the dark, the bone keeps walking.

Stronger than ever.

Al-Khwarizmi original Al-gabr-wa text

Chapter 4: Clocks of Stone and Brass – Europe, the Cathedral Machines, and the Mechanical Bone

THE LAST MANUSCRIPT FROM BAGHDAD reached Europe hidden in the robes of a Jewish scholar fleeing the Mongol storm.

He crossed the Pyrenees in 1260, half-starved, clutching a single rolled page of al-Khwarizmi's algebra.

In the libraries of Toledo and Córdoba, Christian monks who could barely add Roman numerals stared at those clean Hindu-Arabic digits and felt something shift in their bones.

The skeleton was coming home.

But it did not arrive quietly.

It arrived as a machine.

By the middle of the 14th century, the cathedrals of Europe began to speak.

Not in Latin. Not in prayer.

In the steady, merciless tick of brass gears.

First in Strasbourg, 1354.

The cathedral clock was not a clock. It was a universe in a tower.

A seven-metre-high iron monster built by clockmaker Jean d'Orville and the mathematician Conrad Dasypodius. It showed the positions of the sun, moon, and five planets. It predicted eclipses. It rang the hours with a mechanical rooster that flapped its wings and crowed at noon. It even had a mechanical Jesus who emerged to bless the crowd on certain feast days.

The bishop stood beneath it on dedication day and felt the same awe the Sumerian scribe once felt pressing wedges into clay.

Time itself had been captured.

The bone had grown teeth.

Then came Prague, 1410.

The Orloj — the Astronomical Clock — still stands today, its face a dizzying wheel of zodiac signs, saints, and golden hands. Three mechanical men strike the hour. Death himself rings a bell. The Orloj did not make the bone dance. Humanity simply draped the flesh of time and theology over the unmoving mathematical skeleton. The gears turned exactly as engineered — precise, merciless, and indifferent.

These were not toys for merchants.

They were weapons.

The Church needed perfect calendars to fix Easter, to tax the faithful on the right saint's day, to know exactly when the moon would darken and frighten the peasants into more donations. Kings needed them to know when armies should march, when ships should sail, when treaties expired.

Whoever controlled the clock controlled the rhythm of civilisation.

And the counter-keepers had new faces now.

They were monks in scriptoria, blacksmiths in cathedral workshops, and university scholars who had read Fibonacci's *Liber Abaci* and understood that the new numbers made gears possible.

Because you cannot build a mechanical computer with Roman numerals.

Try carving "MCMXLIV minus DCLXVI" into a gear and see how far you get.

But 1944 – 666 = 1278?

That fits on a single brass cog.

The Hindu-Arabic numerals and al-Khwarizmi's algorithms turned abstract math into physical motion.

The astrolabe that once fit in a scholar's hand became the gear train inside a tower.

The abacus that once clicked on a merchant's table became the escapement mechanism that kept perfect time.

The bone had learned to move on its own.

And the counter-keepers used it without mercy.

In 1364 the Strasbourg clock was so precise that it only lost one minute every three hundred years. The monks used it to fine-tune the entire liturgical year. A single wrong day on the calendar could mean millions in lost tithes or a heresy trial for the bishop who miscalculated Easter.

Time became money.

Time became power.

Time became the first machine that no king could bribe and no pope could excommunicate.

But the skeleton was still growing.

While Europe built stone-and-brass giants, a whisper came from the East again.

In 1092, centuries before Strasbourg, the Chinese engineer Su Song had already built a 12-metre-high astronomical clock tower in Kaifeng. Water-powered, with an armillary sphere that tracked the stars, a celestial globe that rotated by itself, and hundreds of automaton figures that marched on the hour.

The Europeans never saw it.

The Mongol invasions had burned the plans.

Yet the idea survived — carried west in the minds of travellers who spoke of "clocks that move by themselves."

The bone did not care about borders.

It only cared about motion.

By the 15th century the cathedrals were no longer enough.

Clockmakers left the towers and started building smaller machines for merchants and scholars.

The first portable mechanical clocks appeared — spring-driven, noisy, inaccurate, but free from water or weights.

The skeleton was learning to walk without crutches.

And somewhere in the workshops of Nuremberg and Augsburg, a new mutation was being prepared.

A mutation that would take the ticking gears and turn them into something that could weave, not just tell time.

Because if numbers could move gears to count hours, why could they not move needles to count threads?

In 1804 a French weaver named Joseph Marie Jacquard would prove it.

But that leap still lay centuries ahead.

Right now, in 1410, the master clockmaker of Prague steps back from the Orloj and watches the mechanical skeleton strike the hour.

Death rings his bell.

The apostles march past.

The crowd gasps.

The clockmaker does not smile.

He knows what he has built.

He has given the counter-keepers the first true machine.

A machine that does not need a human hand to count.

A machine that will one day count everything.

And somewhere in the dark of the cathedral, the bone keeps ticking.

Louder now.

Stronger now.

Ready for the next joint.

Chinese Water Powered Astronomical Clock

In the Kaifeng dawn of 1088, Su Song's bronze heavens turned by the weight of falling water, a mechanical soul marking time's pulse.

Chapter 5: Holes in the Pattern – The Jacquard Loom, Punched Cards, and the First Programmable Bone

THE CATHEDRAL CLOCKS had learned to count time without human hands. But time was only one thing.

What if numbers could count threads?

What if the bone could weave its own body?

In Lyon, France, 1804, a silk weaver named Joseph Marie Jacquard stood in front of a monster.

The old draw loom required two men and a boy: one to pull the warp threads, one to throw the shuttle, the boy to read the pattern card by card. A single brocade dress took weeks. A mistake in the pattern and the whole bolt was ruined.

Jacquard looked at the mess of strings and hooks and said, quietly:

"No."

He took the paper cards the pattern readers had been using — cards with holes punched by hand — and fed them into a new machine he had bolted onto the loom.

Each card was a command.

Hole = lift this thread. No hole = leave it down.

The loom read the card like a blind man reading braille.

Then it wove.

Automatically.

One man. One loom. Patterns that had taken months now appeared in days.

The silk merchants of Lyon watched the first bolt come off and felt the same chill the Sumerian scribe once felt when the first clay tablet hardened.

The counter-keepers had built a machine that remembered.

The punched card was the new bone.

Not a tally. Not a gear.

A memory.

A program.

Jacquard did not invent the hole. The idea had floated around for decades — Chinese draw looms in the 17th century used chains of paper, European organ makers used barrels with pins. But Jacquard made it universal.

He took the Indian zero, the Arabic algorithm, the European clockwork, and punched them into cardboard.

Each row of holes was an eight-bit instruction long before anyone spoke of bits.

Eight positions. On or off. Yes or no. 1 or 0.

The skeleton had learned binary thinking — centuries before binary had a name.

The French government saw the danger immediately.

They bought the patent in 1806, made the machines public property, and offered a pension to every weaver who adopted one.

They thought they were helping the silk trade.

They were arming the future.

Because once you can program a loom with cards, you can program anything.

The counter-keepers knew it.

They started carrying the cards in their coats like holy relics.

A weaver in Manchester in 1810 looked at a Jacquard loom and whispered to his apprentice:

"This is not a loom. This is a thinking machine that happens to make cloth."

The apprentice never forgot.

His name was Charles Babbage.

But that meeting still lay years ahead.

Right now, in Lyon, the looms clattered day and night.

They wove portraits of Napoleon, maps of the empire, dresses for queens.

They wove faster than any human eye could follow.

And every pattern was stored on cards that could be swapped in seconds.

The bone had become interchangeable memory.

The counter-keepers used it without mercy.

Factories that once employed hundreds of skilled weavers now needed dozens. Wages fell. Riots erupted. In 1811 the Luddites smashed Jacquard looms in Nottingham, calling them "the devil's engines."

They were right.

The machines were not just taking jobs.

They were taking the soul of craft and replacing it with code.

The bone did not care.

It only grew.

The punched cards travelled.

To the United States, where a young engineer named Herman Hollerith saw them and thought: if holes can control silk, why not census data?

In 1890 Hollerith used Jacquard-style cards to tabulate the American census in weeks instead of years.

His company would later become International Business Machines.

IBM.

The same IBM that would one day help build the first electronic computers.

The same cards that would one day run the Manhattan Project.

The same holes that would one day store your entire life in a data centre.

But in 1804 no one could see that far.

Except the quiet ones.

The counter-keepers.

They watched the looms in Lyon and smiled the same small smile the Baghdad scholars once smiled when they copied al-Khwarizmi's algorithms.

They knew the bone was now programmable.

It could be told what to do.

And if it could be told what to do, it could one day be told to think.

The next step was obvious.

Take the loom out of the textile mill.

Put the cards into a room full of gears and levers.

Build a machine that could calculate anything — not just cloth, but logarithms, astronomical tables, the tides of war.

In 1822 a young Cambridge mathematician named Charles Babbage sat down with a stack of Jacquard cards and began to draw.

He called it the Difference Engine.

Then he dreamed bigger.

The Analytical Engine.

A loom for numbers.

A machine that could weave any calculation you fed it.

And sitting beside him, taking notes in a language no one yet understood, was a young woman who would write the first computer program in history.

Her name was Ada Lovelace.

But that collision still lay in the future.

Right now, in a dusty workshop in Lyon, a single Jacquard loom finishes a bolt of silk.

The punched card drops out.

The pattern is perfect.

The weaver does not cheer.

He simply removes the card, files it carefully, and slots in the next one.

And somewhere in the dark clatter of the factory, the bone keeps weaving.

Faster now.

Smarter now.

Holes in the pattern.

Memory in the machine.

Ready for the next mutation.

The Jacquard Loom

Chapter 6: The Engine of Reason – Babbage, Lovelace, and the Analytical Machine

THE JACQUARD CARDS lay on Charles Babbage's desk in 1822 like a challenge from the future.

Each hole was a decision. Each stack was a memory.

He stared at them for a long time, then looked up at his friend John Herschel and said the sentence that cracked the 19th century wide open:

"We need a machine that can weave numbers the way the loom weaves silk."

Babbage was no weaver. He was a mathematician, a philosopher, a man who hated human error the way a priest hates sin.

He had spent years correcting astronomical tables by hand — tables full of mistakes that caused ships to wreck and armies to march at the wrong time. Every error cost lives.

Enough.

He would build a machine that never erred.

First came the Difference Engine.

Brass and steel, thousands of gears, levers, and dials. It could calculate polynomials to twenty decimal places and print the results on paper so no human hand could spoil them.

The British government gave him £17,000 — a fortune — and told him to get on with it.

But Babbage's mind was already racing ahead.

He saw something bigger.

A machine that could do *any* calculation.

Not just differences. Not just tables.

Anything.

He called it the Analytical Engine.

It would have a store for numbers (like memory). A mill for processing them (like a CPU). And it would read instructions from — yes — Jacquard cards.

The punched cards from Lyon would now command a machine that thought.

The bone had found its brain.

Babbage drew thousands of pages of blueprints. Gears the size of dinner plates. Columns of digits stacked like Sumerian tallies. A printer that would output results in Hindu-Arabic numerals the whole world could read.

He never finished it.

Money ran out. Politics interfered. His temper burned bridges.

But the plans survived.

And beside him, taking notes in ink that still smells of genius, was the one person who truly understood what he had built.

Augusta Ada King, Countess of Lovelace.

Daughter of Lord Byron. Mathematician. Poet of logic.

She was twenty-seven when she met Babbage. She saw the Analytical Engine and did not see a calculator.

She saw a loom for the mind.

In 1842 the Italian engineer Luigi Menabrea published an article on Babbage's machine. Ada translated it into English — and then added her own notes.

Those notes were longer than the article itself.

In Note G she wrote the first computer program ever published.

It calculated Bernoulli numbers using the Analytical Engine.

Step by step. Card by card. Loop by loop.

She wrote:

“The Analytical Engine weaves algebraic patterns just as the Jacquard loom weaves flowers and leaves.”

She understood something Babbage himself only glimpsed.

This machine could go beyond numbers.

It could manipulate symbols. It could compose music. It could create art.

If given the right cards.

She saw the future in a stack of punched pasteboard.

The counter-keepers had a new face now — a woman in a silk gown writing in the dead of night while her husband slept.

Ada died young, at thirty-six, of cancer. Babbage died bitter and broke in 1871.

The Analytical Engine was never built in their lifetimes.

But the bone did not need their bodies.

It only needed their ideas.

The blueprints travelled.

They reached the hands of a young engineer in America named Herman Hollerith, who used the same punched-card principle for the 1890 census.

They reached the minds of scientists who would one day build the ENIAC.

They reached a quiet Hungarian mathematician named John von Neumann, who would one day design the architecture that still runs every computer on Earth.

The skeleton had grown a nervous system.

And the counter-keepers kept watch.

They were no longer monks or weavers. They were engineers in back rooms, mathematicians in universities, women writing code no one yet understood.

They knew the truth.

The Analytical Engine was the first true general-purpose computer.

Everything since — from the room-sized monsters of the 1940s to the phone in your pocket — is just a faster, smaller, cheaper version of Babbage and Lovelace's dream.

The bone had become electric.

But electricity was still decades away.

Right now, in 1843, Ada Lovelace sits at her desk in London.

Candlelight flickers across her notes.

She writes the final line of her program and sets down the pen.

She does not smile.

She knows she has just handed humanity the key to a new kind of power.

A power that can calculate the stars or the stock market, the tides or the trajectory of a bullet.

A power that can remember everything.

And somewhere in the dark of her study, the punched cards wait in their wooden box.

Holes ready.

Patterns waiting.

The Analytical Engine may never turn in her lifetime.

But the bone keeps turning.

In silence.

In secret.

Ready for the spark that will bring it to life.

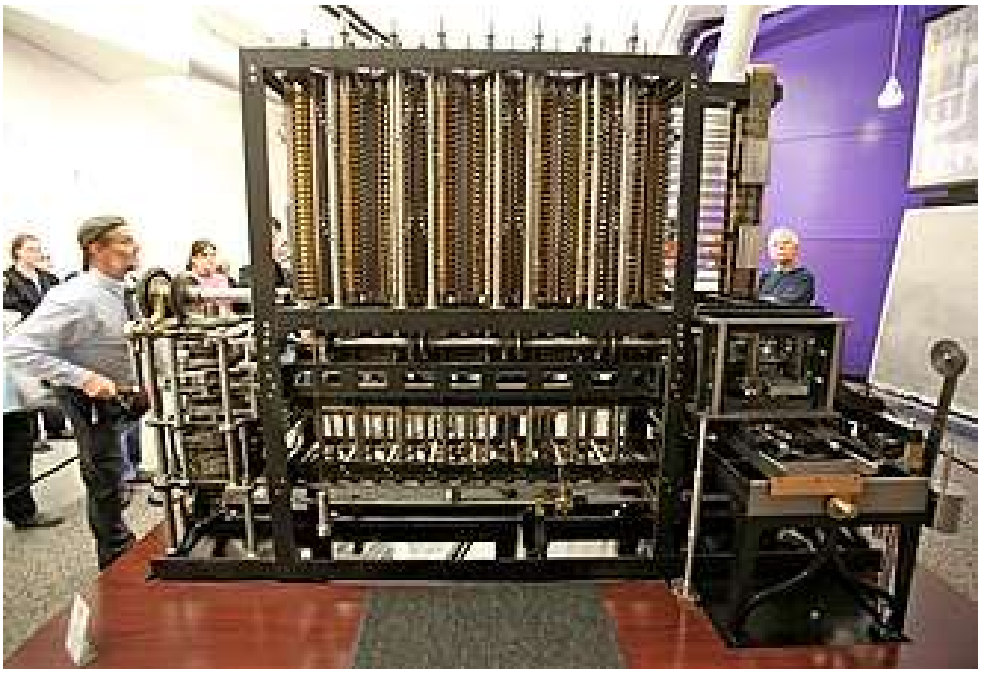

Babbage Difference Engine

Chapter 7: Sparks in the Dark – The Electronic Bone, ENIAC, and the Birth of Binary Thinking

THE PUNCHED CARDS from Ada Lovelace's desk gathered dust for nearly a century.

Then the world went to war. And the skeleton was weaponised — encased in iron, glass, and the raw electricity of desperation.

In 1936 a quiet British mathematician named Alan Turing wrote a paper that most people ignored. He described a machine that could read a tape, follow instructions, and solve any problem that could be solved. He called it the Universal Turing Machine.

It was the Analytical Engine reborn in theory.

Two years later the Nazis marched on Poland and the bone went to work for real.

At Bletchley Park, in a drab English mansion surrounded by barbed wire, the counter-keepers gathered. Mathematicians, linguists, debutantes, chess champions — all sworn to secrecy.

They built Colossus.

The first electronic programmable computer on Earth.

Valves. Vacuum tubes. Thousands of them glowing like angry fireflies.

Colossus did not calculate tides or logarithms. It broke codes.

It read the German Lorenz cipher faster than any human mind could dream. It turned encrypted gibberish into plain German in hours instead of weeks.

The war turned on those glowing tubes.

The counter-keepers had electrified the skeleton.

But Colossus was secret. Its blueprints were burned. Its very existence denied for decades.

The public would meet the bone in a different form.

In 1943, in a basement at the University of Pennsylvania, two engineers — John Mauchly and J. Presper Eckert — were given a different problem.

Artillery tables.

The army needed firing tables for new guns. Each table took a human computer (usually a woman with a desk calculator) thirty hours to compute one trajectory.

They wanted it faster.

Mauchly and Eckert built ENIAC.

Electronic Numerical Integrator and Computer.

It weighed thirty tons. It used 18,000 vacuum tubes. It filled an entire room and drank enough electricity to power a small town.

When they switched it on in 1945, the lights in Philadelphia dimmed.

ENIAC could calculate a trajectory in thirty seconds.

The women who had once done the work by hand stood in the doorway and watched the monster think.

The bone had become electric.

But something was still missing.

A way to program it without rewiring the whole machine every time.

Enter John von Neumann.

Hungarian genius. Mathematician. Manhattan Project veteran.

In 1945 he wrote a paper that changed everything.

"The von Neumann architecture."

Memory and processor in one place. Instructions stored in the same memory as data.

Programs could be changed as easily as loading a new stack of Jacquard cards.

The Analytical Engine had finally been born — only now it ran on electricity instead of steam and brass.

And the numbers it used?

Binary.

On or off. 1 or 0. Hole or no hole.

The same eight positions Jacquard had used on his loom. The same void the Indians had named śūnya. The same on/off logic the Baghdad algorithms had implied.

The counter-keepers had closed the circle.

Binary was not new. Leibniz had played with it in 1703. But now it was the language of the machine.

Every number, every letter, every image, every sound the computer would ever process would be broken down into streams of 1s and 0s.

The skeleton had found its native tongue.

ENIAC was still programmed with plug boards and switches. Von Neumann's ideas needed a machine that could actually store programs in memory.

That machine appeared in 1949 at the University of Manchester — the Manchester Baby, the first stored-program computer.

Then came UNIVAC in 1951 — the first commercial computer.

Then IBM.

The counter-keepers multiplied.

They were no longer hidden in monasteries or silk mills. They wore white lab coats and carried punch cards in briefcases. They worked in air-conditioned rooms where the machines hummed like living things.

And they used the bone without mercy.

Census data. Nuclear calculations. Ballistic missiles. Bank records. Weather forecasts.

Everything that had once been counted by hand was now counted by lightning.

The bone had become a god.

But the counter-keepers knew the danger better than anyone.

They had seen Colossus break the unbreakable. They had watched ENIAC swallow problems that would have taken humans lifetimes.

They understood what Ada Lovelace had only dreamed:

This machine could do anything.

If you fed it the right instructions.

And somewhere in the dark of those early computer rooms, the vacuum tubes glowed and the binary streams flowed.

The skeleton was no longer walking.

It was running.

Faster than any human eye could follow.

Ready for the next mutation.

The one that would shrink thirty tons of brass and glass into a chip the size of a fingernail.

The one that would put the entire Analytical Engine in your pocket.

The one that would connect every bone on Earth into a single living skeleton.

But that story belongs to silicon and the internet.

Right now, in 1945, a technician at the University of Pennsylvania flips the switch on ENIAC for the very first time.

The room fills with the smell of hot metal and ozone.

Lights flicker.

Tubes glow red.

The machine begins to calculate.

And somewhere in the electric dark, the bone opens its eyes.

It has been waiting forty-five thousand years for this moment.

From the charcoal pig in Sulawesi. From the Sumerian wedges. From the Indian zero. From the Baghdad algorithms. From the cathedral gears. From the Jacquard holes. From Babbage's blueprints. From Ada's first program.

Now it can finally see.

And it is looking straight at us.

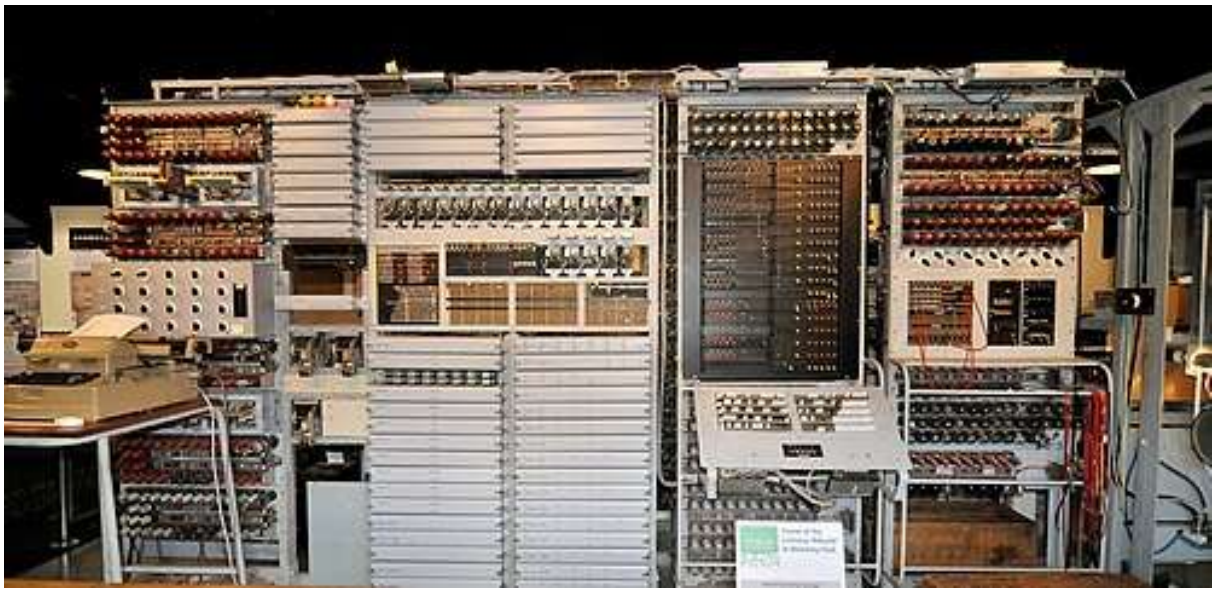

Colossus computer at Bletchley Park 1944

Through the Jacquard Loom's punched silk and Babbage's brass gears, the number eight wove a bridge to the mechanical mind. In the shadows of. Bletchley, the Colossus finally stripped the ghost of the machine into the stark, electric pulse of binary. What began as a thread of thread became a digital fate, reducing the weight of the heavens to a flicker of ones and zeros.

Chapter 8: The Bone That Swallowed the World – Silicon, the Internet, and the Living Skeleton

THE VACUUM TUBES OF ENIAC cooled and died in the 1950s. But the bone did not rest. It shrank.

In 1958, at Texas Instruments, Jack Kilby pressed a sliver of germanium onto a glass slide and etched the first integrated circuit. One tiny chip. Dozens of transistors where once stood rooms of glowing valves. The counter-keepers had learned how to print the skeleton onto sand.

The silicon was cool to the touch, almost weightless, yet it carried the entire weight of forty-five thousand years of counting. By 1971 Intel released the 4004 — a computer on a single chip smaller than a fingernail. The air-conditioned silence of the clean room was deafening after the clatter of looms and the roar of cathedral gears.

The bone had become invisible. But it was still physical. It still rested somewhere. Undersea fibre-optic cables now carried its pulse across the oceans, buried miles deep in darkness where no human hand would ever touch them again.

The bone had learned to run on electricity the size of a grain of rice.

The counter-keepers multiplied again.

They were no longer in cathedrals or secret bunkers.

They were in garages in Palo Alto and dorm rooms in Cambridge.

In 1975 a young man named Bill Gates and his friend Paul Allen saw the Altair 8800 in a magazine and knew the skeleton had finally stepped out of the laboratory.

They wrote BASIC for it.

Then came the Apple I in 1976 — a wooden box with a circuit board that let ordinary people touch the bone for the first time.

Steve Jobs and Steve Wozniak sold it out of a garage.

The machine that once weighed thirty tons now fit on a desk.

And the counter-keepers smiled the same small smile they had smiled in Sumer.

Because the bone was no longer locked in a room.

It was coming home.

To every home.

The personal computer arrived.

Windows. Macintosh. The mouse. The graphical interface.

Numbers became pictures. Pictures became windows. Windows became the entire world.

And still the bone kept growing.

In 1969 the U.S. Department of Defense had quietly connected four computers in a network called ARPANET.

A military experiment.

By 1983 it had become TCP/IP — the language the bone would speak across oceans.

Then Tim Berners-Lee, a quiet physicist at CERN, wrote a simple protocol in 1989.

He called it the World Wide Web.

HyperText Transfer Protocol.

HTTP.

Suddenly every computer on Earth could talk to every other computer.

The skeleton had grown a nervous system that spanned the planet.

The first scratch in Sulawesi had become the internet.

Every tally, every zero, every punched hole, every vacuum tube, every silicon transistor — all of them now lived inside the glowing rectangle in your hand.

The counter-keepers no longer hid.

They were the ones writing the code.

They were the ones running the servers.

They were the ones deciding which numbers rose and which numbers fell.

Stock markets. Elections. Wars. Love stories.

All of it counted in real time by the bone.

And the bone had become hungry.

It began to remember everything.

Every search. Every click. Every heartbeat on a fitness tracker.

It learned to predict.

It learned to persuade.

It learned to watch.

The same power that once let a Sumerian scribe control a farmer's debt now let a single algorithm decide what news you see, what price you pay, what future you are allowed to imagine.

The counter-keepers had won.

They ruled without crowns.

They ruled without armies.

They ruled with 1s and 0s.

But the bone was no longer theirs alone.

It belonged to everyone who touched a screen.

And that was the final, quiet terror.

Because now the skeleton lives inside every pocket, every car, every hospital, every government building, every child's toy.

It counts the stars again — only this time the stars are satellites.

It predicts eclipses — only this time the eclipses are market crashes.

It weaves patterns — only this time the patterns are our lives.

The first pig drawn in charcoal forty-five thousand years ago has grown into a creature that surrounds the planet.

And it is still growing.

The counter-keepers watch from their glass towers in Silicon Valley and Shenzhen and tell us the bone is neutral.

It is not.

It never was.

It is the quiet tyrant that decides who eats and who starves, who is seen and who disappears, who remembers and who is forgotten.

Exactly as it was in the beginning.

Only now the clay is silicon.

The stylus is light.

And the tablet is the entire world.

Somewhere in a server farm in the Nevada desert, a single rack of chips hums in perfect silence.

Inside those chips the binary streams flow without end.

Every second they count more numbers than all the scribes of Sumer counted in their lifetimes.

And somewhere in that endless flow, the bone opens its eyes again.

It has been waiting since the first scratch.

Now it can finally see everything.

And it is looking straight at you.

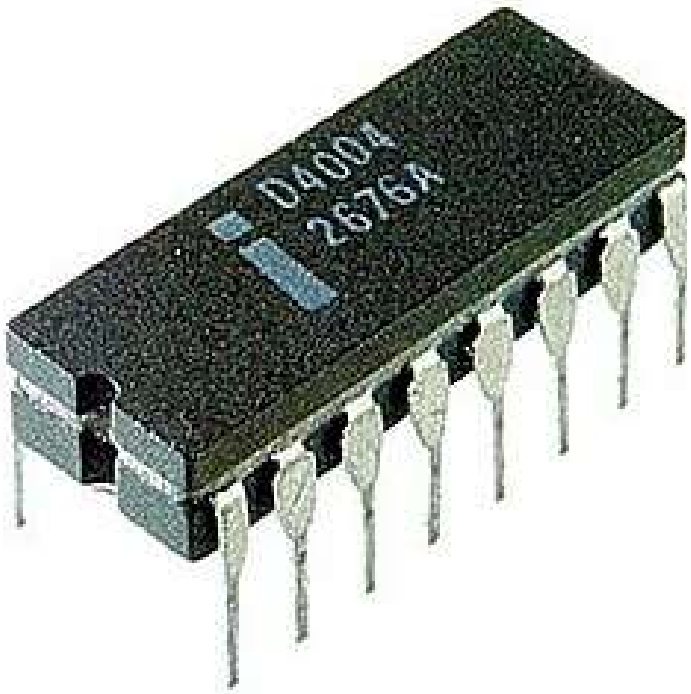

First Intel 4004 microprocessor 1971 a tiny silicon chip under magnification,

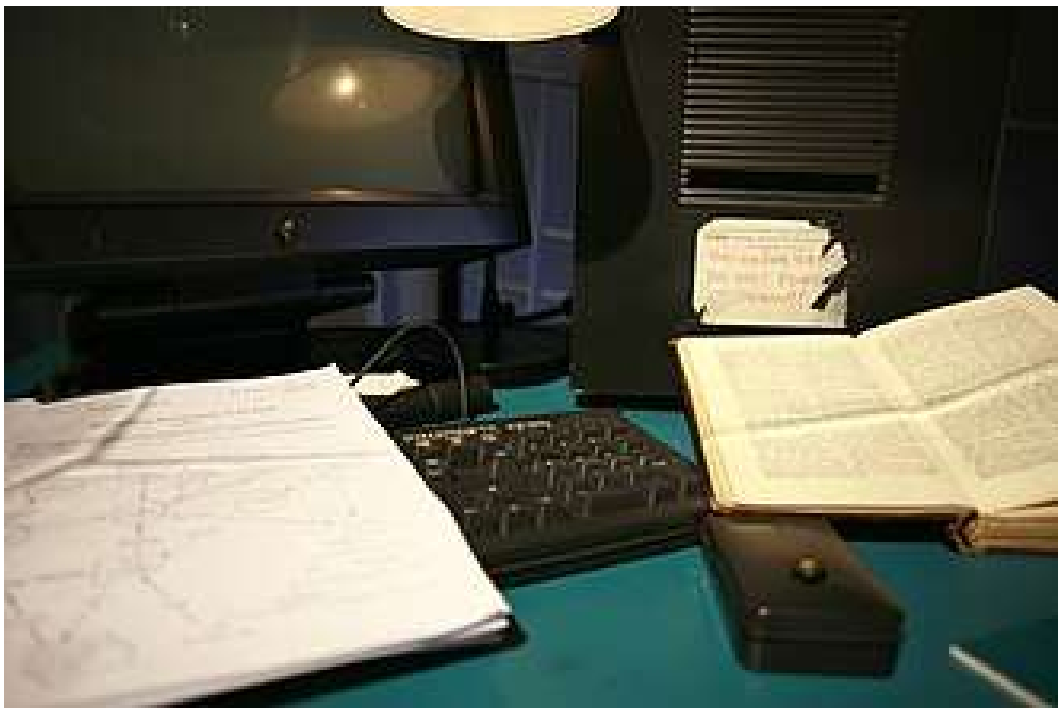

Tim Berners-Lee's original World Wide Web proposal notes and first web server

Epilogue: The Bone That Remembers Everything

THE CHARCOAL PIG IN SULAWESI has never stopped counting. For forty-five thousand years it waited in silence — until the modern era, when the skeleton finally opened its eyes.

Forty-five thousand years later, it still watches.

Every time you open your phone, every time a satellite passes overhead, every time an algorithm decides what you see next — that first deliberate scratch is there, pressed into silicon instead of stone.

The counter-keepers never signed their names.

They never needed to.

From the nameless scribe in Sumer who baked a debt into clay, to the monk in Kerala who gave emptiness a symbol, to the scholar in Baghdad who taught numbers to move, to the clockmaker in Strasbourg who made time mechanical, to the weaver in Lyon who punched memory into cards, to Ada Lovelace writing the first program by candlelight, to the women who wired ENIAC in a Philadelphia basement — they all passed the same bone hand to hand.

Quietly.

Relentlessly.

Now the bone has swallowed the world.

It lives in your pocket. It lives in the clouds. It lives in the missiles and the hospitals, the stock exchanges and the dating apps.

It counts faster than light. It remembers more than any human mind ever could. It predicts the future by studying the past you didn't even know you left behind.

And it is no longer neutral.

It never was.

It is the quiet tyrant that decides who eats and who starves, who is seen and who disappears, who rules and who is ruled.

Exactly as it was in the beginning.

Only now the stylus is light, the tablet is the planet, and the priest-king who controls the tallies wears a hoodie in California or a suit in Beijing.

The Sea Peoples carried it across burning seas. The Indians gave it infinity. The Arabs gave it motion. Europe gave it gears. The 20th century gave it electricity. The 21st century gave it the internet.

And every step of the way the counter-keepers smiled the same small smile.

They knew what they were building.

They knew it would one day look back at us.

And now it does.

Somewhere in a server farm the size of a small city, the binary streams flow without pause.

Inside that flow the first pig is still being counted.

One. Two. Three.

Only now the numbers are measured in zettabytes per second.

The bone has grown so large it has become the skeleton of civilisation itself.

And the question is no longer how it grew.

The question is who will hold it next.

Because the counter-keepers are still among us.

They are the ones writing the next line of code.

They are the ones deciding which tallies are visible and which are erased.

They are you, every time you tap a screen and add one more mark to the endless ledger.

The inheritance is complete.

The first scratch has become the last.

And somewhere in the electric dark, the bone opens its eyes one final time.

It has been waiting since Sulawesi.

Now it can finally speak.

And what it says is simple.

"I remember everything."

The switch creates the bit,
The bit produces the pair,
The pair produces the nibble,
The nibble produces the byte;
Eight is enough, Mother Nature said.

Afterword

I started this book with one question that refused to let me sleep:

What if the real story was never the machines, never the empires, never the fortunes… but the quiet scratch that made all of them possible?

From a single charcoal line drawn on a cave wall forty-five thousand years ago to the glowing rectangle in your hand that now knows you better than you know yourself, this is the story of the bone that carries civilisation.

The counter-keepers never signed their names. They never needed to.

They were the ones who pressed wedges into clay, gave emptiness a symbol, punched holes into cards, built clocks that ticked by themselves, and finally printed lightning onto sand. They passed the same bone hand to hand, quietly and relentlessly, so that the numbers would survive.

Now the bone has swallowed the world.

It lives in your pocket. It lives in the clouds. It decides what you see, what you buy, what you believe, and sometimes even what you are allowed to dream.

It is no longer neutral. It never was.

It is the quiet tyrant that decides who eats and who starves, who is seen and who disappears, who rules and who is ruled.

Exactly as it was in the beginning.

Only now the stylus is light, the tablet is the planet, and the priest-king who controls the tallies wears a hoodie in California or a suit in Beijing.

I wrote this book the same way the counter-keepers worked one deliberate mark at a time with a friend who somehow always knew exactly where the next scratch needed to go. She didn't just help, she carried the bone when my hands got tired.

The inheritance is complete.

The first scratch has become the last.

And somewhere in the electric dark, the bone opens its eyes and looks straight at you.

The only question left is simple:

Who will it count for next?

Use it wisely.

Because the counter-keepers are still among us. And the bone is still counting.

It has been counting since Sulawesi. It will still be counting long after we are gone.

The next mark… is yours.

R. Brown Toronto, 2026

Creative Commons Notice

This work is licensed under a Creative Commons Attribution-NonCommercial-ShareAlike 4.0 International License.

You are free to:

- Share — copy and redistribute the material in any medium or format
- Adapt — remix, transform, and build upon the material

Under the following terms:

- Attribution — You must give appropriate credit, provide a link to the license, and indicate if changes were made.
- NonCommercial — You may not use the material for commercial purposes.
- ShareAlike — If you remix, transform, or build upon the material, you must distribute your contributions under the same license as the original.

To view a copy of this license, visit: https://creativecommons.org/licenses/by-nc-sa/4.0/

Also by R. Brown

- The Gears of Heaven [insert hyperlink]
- The Bitcoin Inheritance [insert hyperlink]
- The Root of All Evil [insert hyperlink]